BOARDWALK CONSTRUCTION NOTES

1. ALL SCREWS ARE TO BE GALVANIZED TAMPER RESISTANT SCREWS.
2. ALL LUMBER TO BE PRESSURE TREATED.
3. ALL HARDWARE IS TO BE GALVANIZED.

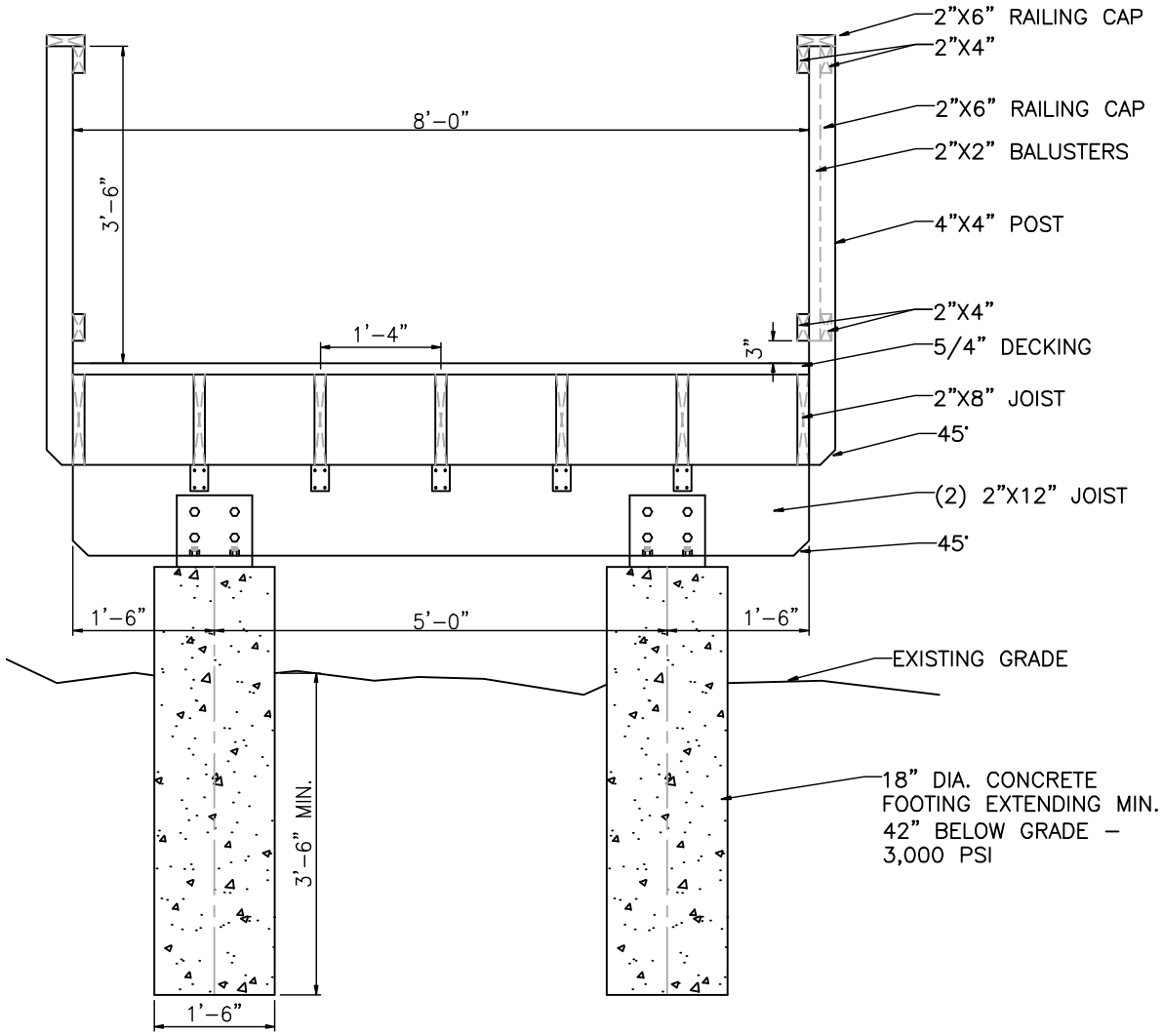

PROJECT

BARKER ROAD PHASE 1 NON-MOTORIZED PATHWAY

PREPARED FOR

NORTHFIELD TOWNSHIP

8350 MAIN STREET
WHITMORE LAKE, MI 48189
(734) 449-2880

BOSS ENGINEERING
ENGINEERS • SURVEYORS • PLANNERS
LANDSCAPE ARCHITECTS
(E-MAIL: be@bosseng.com)
3121 E. GRAND RIVER AVE.
HOWELL, MI. 48843
(800) 246-6735; FAX (517) 548-1670

DESIGNED BY:	TD
DRAWN BY:	TD
CHECKED BY:	
SCALE	1" = 2'
JOB NO.	**10-053**
DATE	7-12-11
SHEET NO.	1

TITLE

ADDENDUM #1